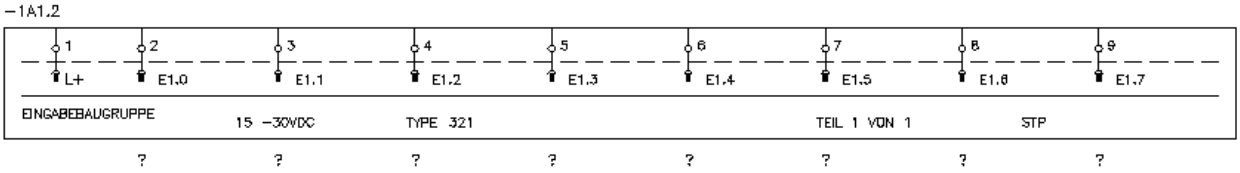
-1A1.2
1
2
3
4
5
6
7
8
9
L+
E1.0
E1.1
E1.2
E1.3
E1.4
E1.5
E1.6
E1.7
EINGABEBAUGRUPPE
15 -30VDC
TYPE 321
TEIL 1 VON 1
STP
?
?
?
?
?
?
?
?