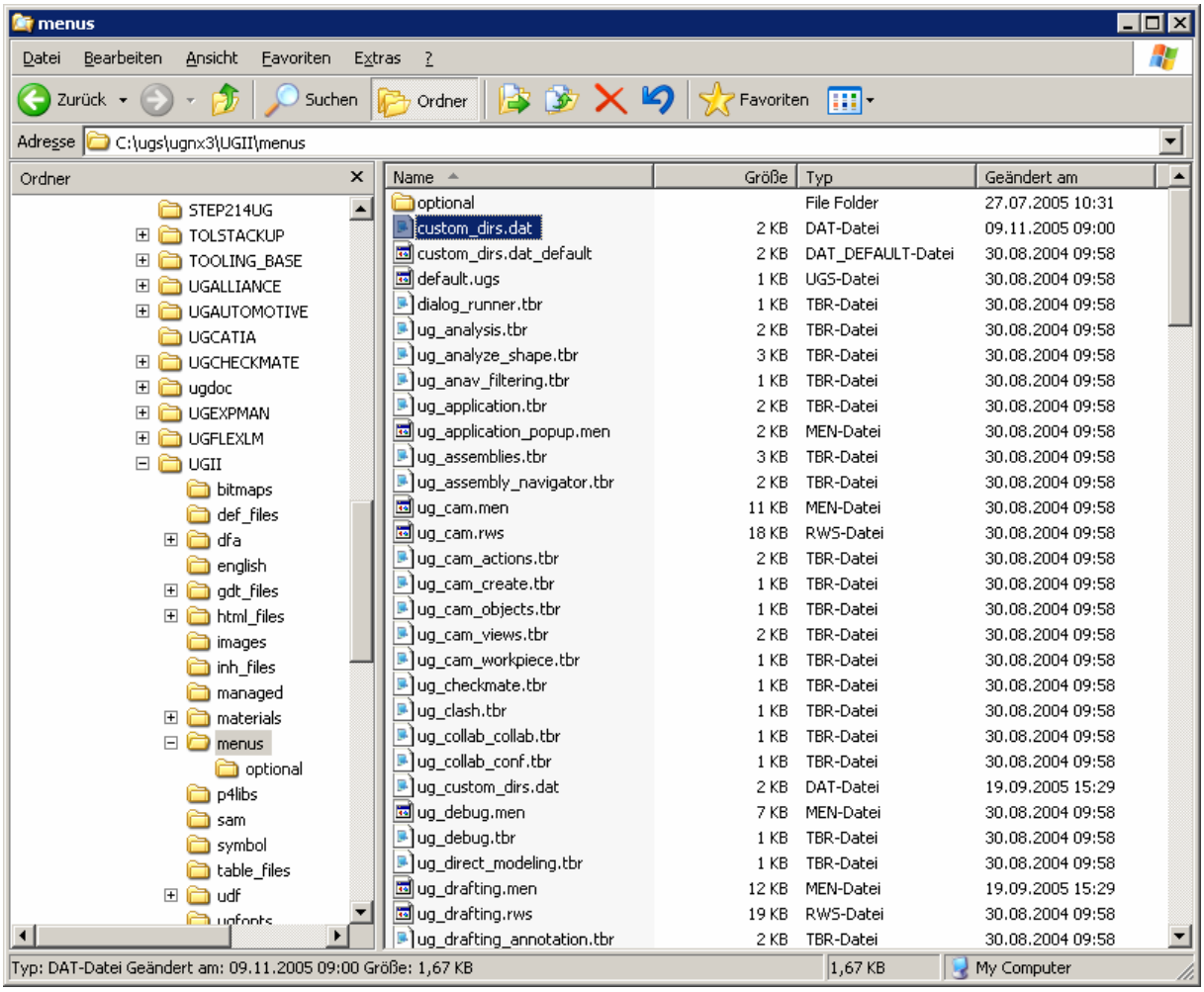
menus
Datei Bearbeiten Ansicht Favoriten Extras ?
Zurück Suchen Ordner Favoriten
Adresse C:\ugs\ugnx3\UGII\menus
Ordner
STEP214UG
TOLSTACKUP
TOOLING_BASE
UGALLIANCE
UGAUTOMOTIVE
UGCATIA
UGCHECKMATE
ugdoc
UGEXPMAN
UGFLEXLM
UGII
bitmaps
def_files
dfa
english
gdt_files
html_files
images
inh_files
managed
materials
menus
optional
p4libs
sam
symbol
table_files
udf
Name Größe Typ Geändert am
optional File Folder 27.07.2005 10:31
custom_dirs.dat 2 KB DAT-Datei 09.11.2005 09:00
custom_dirs.dat_default 2 KB DAT_DEFAULT-Datei 30.08.2004 09:58
default.ugs 1 KB UGS-Datei 30.08.2004 09:58
dialog_runner.tbr 1 KB TBR-Datei 30.08.2004 09:58
ug_analysis.tbr 2 KB TBR-Datei 30.08.2004 09:58
ug_analyze_shape.tbr 3 KB TBR-Datei 30.08.2004 09:58
ug_anav_filtering.tbr 1 KB TBR-Datei 30.08.2004 09:58
ug_application.tbr 2 KB TBR-Datei 30.08.2004 09:58
ug_application_popup.men 2 KB MEN-Datei 30.08.2004 09:58
ug_assemblies.tbr 3 KB TBR-Datei 30.08.2004 09:58
ug_assembly_navigator.tbr 2 KB TBR-Datei 30.08.2004 09:58
ug_cam.men 11 KB MEN-Datei 30.08.2004 09:58
ug_cam.rws 18 KB RWS-Datei 30.08.2004 09:58
ug_cam_actions.tbr 2 KB TBR-Datei 30.08.2004 09:58
ug_cam_create.tbr 1 KB TBR-Datei 30.08.2004 09:58
ug_cam_objects.tbr 1 KB TBR-Datei 30.08.2004 09:58
ug_cam_views.tbr 2 KB TBR-Datei 30.08.2004 09:58
ug_cam_workpiece.tbr 1 KB TBR-Datei 30.08.2004 09:58
ug_checkmate.tbr 1 KB TBR-Datei 30.08.2004 09:58
ug_clash.tbr 1 KB TBR-Datei 30.08.2004 09:58
ug_collab_collab.tbr 1 KB TBR-Datei 30.08.2004 09:58
ug_collab_conf.tbr 1 KB TBR-Datei 30.08.2004 09:58
ug_custom_dirs.dat 2 KB DAT-Datei 19.09.2005 15:29
ug_debug.men 7 KB MEN-Datei 30.08.2004 09:58
ug_debug.tbr 1 KB TBR-Datei 30.08.2004 09:58
ug_direct_modeling.tbr 1 KB TBR-Datei 30.08.2004 09:58
ug_drafting.men 12 KB MEN-Datei 19.09.2005 15:29
ug_drafting.rws 19 KB RWS-Datei 30.08.2004 09:58
ug_drafting_annotation.tbr 2 KB TBR-Datei 30.08.2004 09:58
Typ: DAT-Datei Geändert am: 09.11.2005 09:00 Größe: 1,67 KB
1,67 KB
My Computer

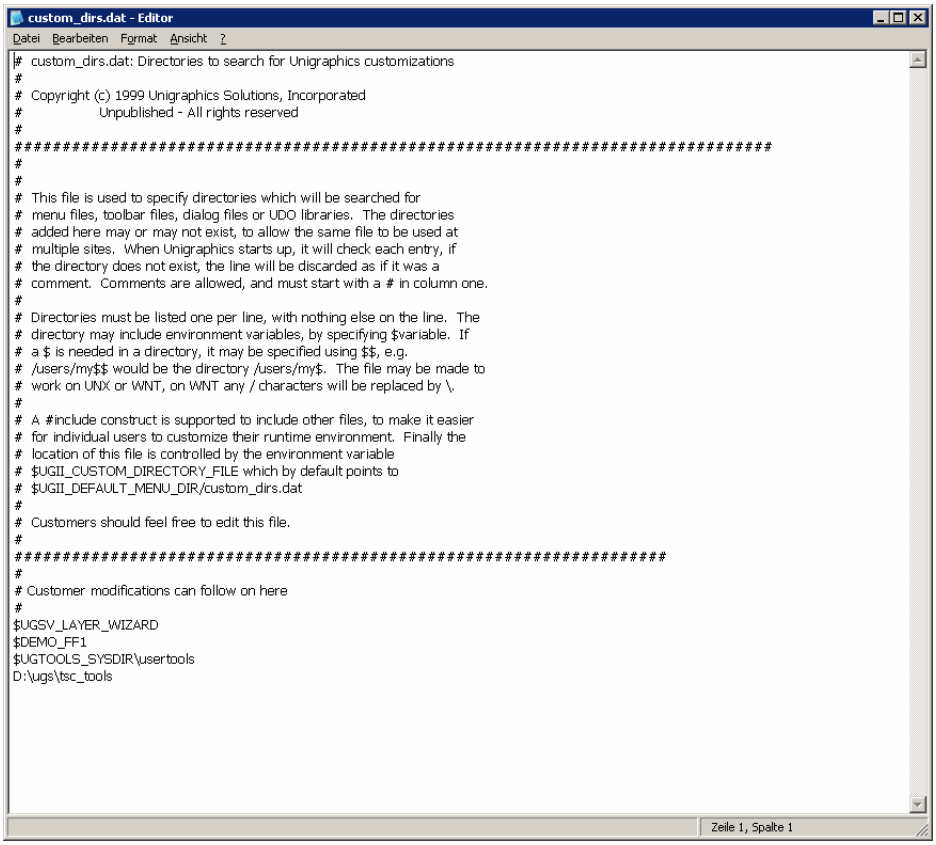
custom_dirs.dat - Editor
Datei Bearbeiten Format Ansicht ?
custom_dirs.dat: Directories to search for Unigraphics customizations
#
Copyright (c) 1999 Unigraphics Solutions, Incorporated
Unpublished - All rights reserved
#
##
#
#
This file is used to specify directories which will be searched for
menu files, toolbar files, dialog files or UDO libraries. The directories
added here may or may not exist, to allow the same file to be used at
multiple sites. When Unigraphics starts up, it will check each entry, if
the directory does not exist, the line will be discarded as if it was a
comment. Comments are allowed, and must start with a # in column one.
#
Directories must be listed one per line, with nothing else on the line. The
directory may include environment variables, by specifying $variable. If
a $ is needed in a directory, it may be specified using $$, e.g.
/users/my$$ would be the directory /users/my$. The file may be made to
work on UNX or WNT, on WNT any / characters will be replaced by \.
#
A #include construct is supported to include other files, to make it easier
for individual users to customize their runtime environment. Finally the
location of this file is controlled by the environment variable
$UGII_CUSTOM_DIRECTORY_FILE which by default points to
$UGII_DEFAULT_MENU_DIR/custom_dirs.dat
#
Customers should feel free to edit this file.
#
###
#
Customer modifications can follow on here
#
$UGSV_LAYER_WIZARD
$DEMO_FF1
$UGTOOLS_SYSDIR\usertools
D:\ugs\tsc_tools
Zeile 1, Spalte 1